ANTONIO
VAGO ARREDAMENTI

1981

CASA A BARLASSINA *(Mi)*

arch. Dario Caimi e Franco Asnaghi

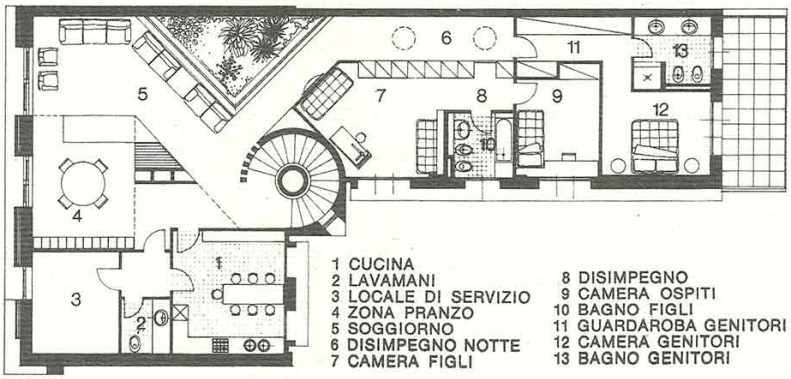

Viste del soggiorno

- *La zona pranzo con sullo sfondo il gran camino centrale*

- *La scala in cemento armato a vista*

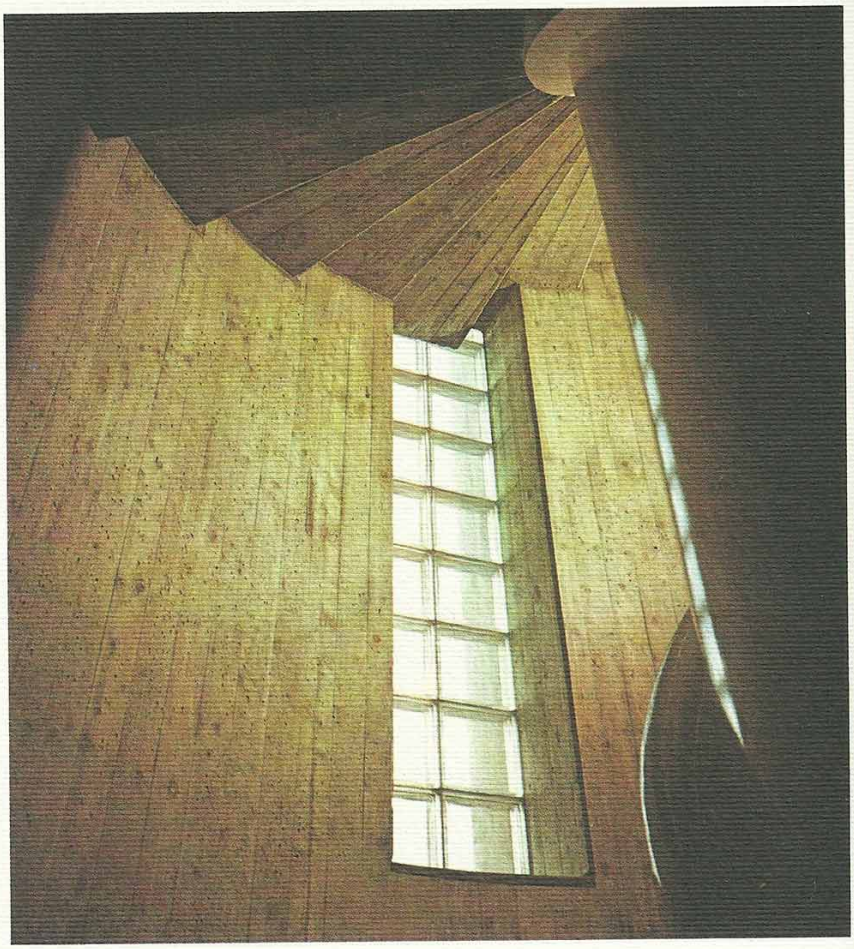

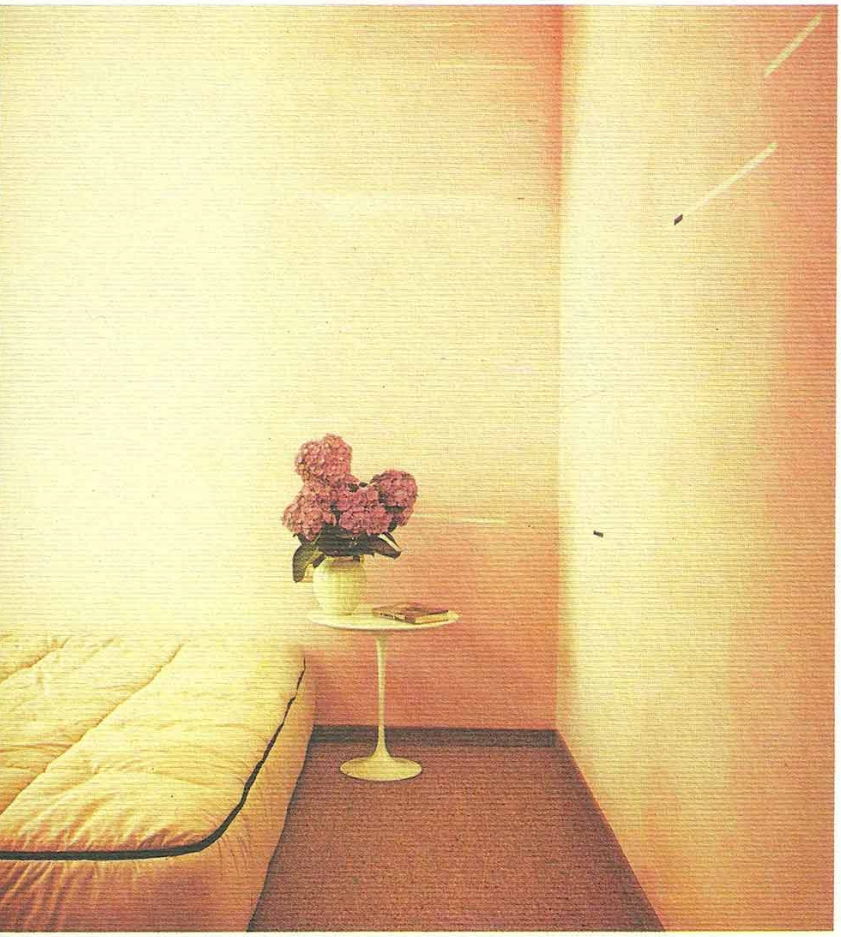

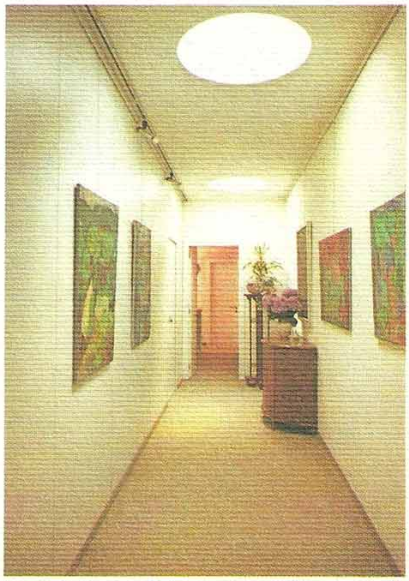

- *Il camino in primo piano*
- *Il corridoio-galleria con luce zenithale*
- *La camera matrimoniale affrescata da Valentino Vago*